Executive Strategic Briefing

SD-WAN, SDN/NFV AND NETWORK VIRTUALISATION

Adoption, Challenges and Strategic Outlook for Hong Kong Enterprises



Danny Sze

Vice President – Solutions and Service Delivery, HKBNES
MBA, MSc, PolyU Alumni, PMI, HKPAA Member
CCIE, HCIE, JNCIE, H3CIE, CISSP, CISM, CISA, PMP, CSM

26.8%

APAC SDN/NFV CAGR through 2034

SPEED

The Hong Kong Ambition

Smart City Blueprint 2.0



99% 5G Population Coverage



800G AI Superhighway for Data Centres



Northern Metropolis Innovation Hub



Greater Bay Area Integration

FRICTION

The Infrastructure Anchor

Legacy MPLS Limitations

30-90 Day Provisioning
Blocks mainland/ASEAN expansion

3-5x Cost Premium
Unsustainable OpEx vs broadband

30-50% Hub-and-Spoke Latency
Cripples cloud/SaaS performance

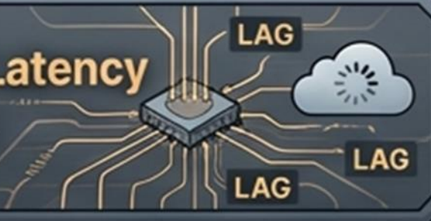

Hardware Lock-In
CapEx-heavy, proprietary physical appliances

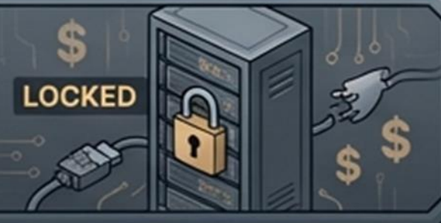

The Virtualisation Engine: Decoupling Intelligence from Hardware



End-to-End Network Virtualisation

SDN and NFV interlock. SDN dynamically steers traffic through NFV software sequences via intent-based automation and network slicing.

Software-Defined Networking (SDN)

Decouples the control plane from the data plane. Centralizes routing intelligence in software controllers (e.g., OpenDaylight, ONOS) via APIs.

Network Functions Virtualisation (NFV)

Replaces proprietary hardware appliances with software VNFs (Virtual Network Functions) running on commodity x86 servers. Enables elastic, on-demand scaling.

SD-WAN: Rewiring the Enterprise Edge



	Legacy WAN	SD-WAN
Routing	Static Path	Multi-path, Application-aware steering via DPI
Performance	Manual failover	<5ms sub-second failover SLA, forward error correction

40%
Network total cost reduction

30-50%
Latency reduction for cloud/SaaS apps via direct internet breakout

The Automation Advantage: Zero-Touch Provisioning (ZTP)

1. Secure Onboarding

Branch CPE powers on. Mutual TLS authentication validates device posture via enterprise PKI.

2. Policy Push

Centralized controller pushes site-specific policies, WAN path rules, and security profiles. No CLI required.

3. Centralised Orchestration

API-driven platform syncs policies globally. Integrates directly with ITSM workflows.

4. Continuous Telemetry

Edge devices stream real-time link quality and application performance data, triggering automated remediation.



Virtualised Security & Service Function Chaining (SFC)

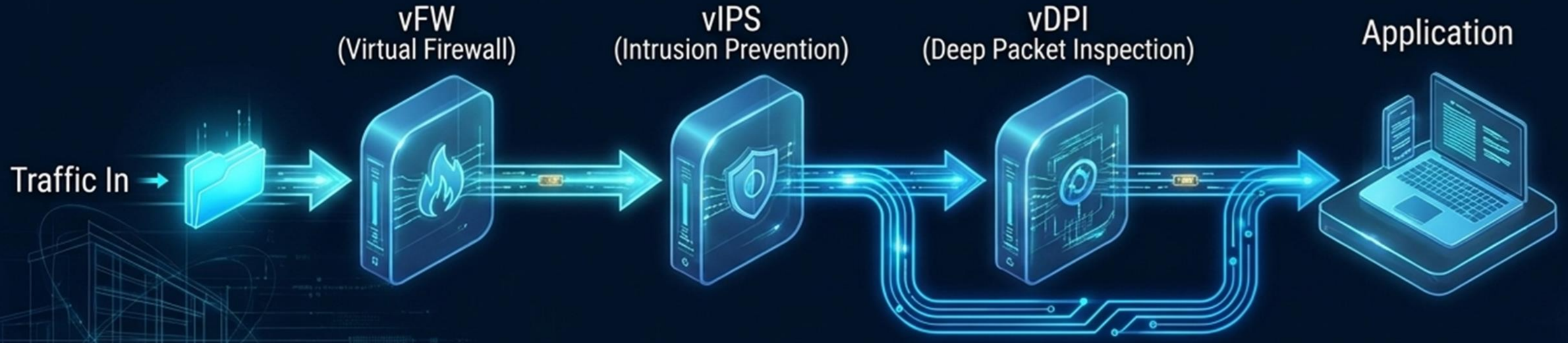

58%
Cost Reduction
Achieved through optimal VNF placement versus suboptimal physical hardware.

55%
Faster Deployment
Instantiating software on-demand rather than racking hardware.

Hybrid NGFWaaS
Combining on-premises VNFs for latency-sensitive workloads with cloud Next-Gen Firewall as a Service for internet breakout.

Data Centre & Campus: VXLAN and Micro-Segmentation

Scale: VXLAN



- Replaces traditional **4,096** VLAN limit with **24-bit** VXLAN Network Identifiers.
- **16 Million** logical segments traversing a Layer 3 IP fabric. Enables seamless VM mobility for HK DR sites.

Containment: Micro-Segmentation



- Hypervisor-level distributed firewalls (e.g., VMware NSX, Cisco ACI).
- Controls **70-80%** of East-West traffic.
- Policies follow workloads during vMotion, severely limiting the lateral movement blast radius.

Financial Services: Low-Latency & Compliance-First Networks

The Trading Imperative



- Sub-1ms latency required for algorithmic trading.
- Multi-site active-active architectures link HK Exchange, co-location, and DR sites with sub-10ms RTO via SD-WAN.
- SDN QoS ensures multicast feeds reach trading engines with guaranteed bandwidth.

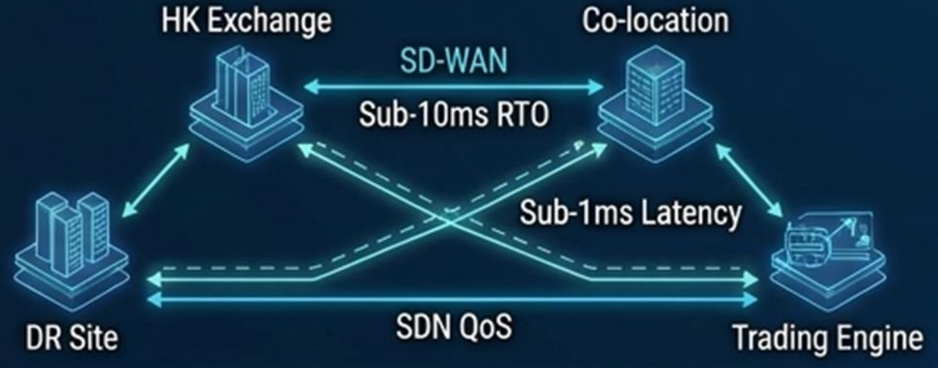

The Regulatory Reality

95%

Regulatory compliance is the primary driver.

- HKMA mandates strict data segregation between client assets and proprietary trading—solved via NSX micro-segmentation.
- 7-year audit log retention for SFC periodic reviews enforced by centralized controller telemetry.

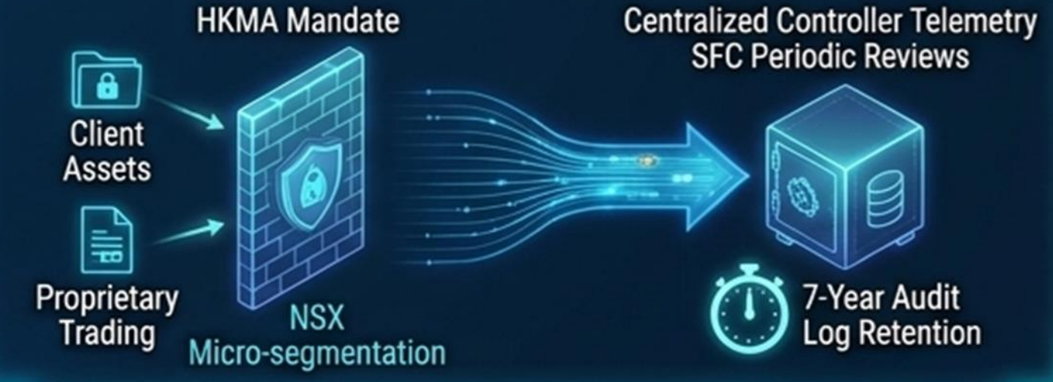

GBA Logistics & Smart Government Integration

Sector 1: Smart Logistics & IoT Sprawl

- **SDN micro-segmentation** seamlessly isolates thousands of **IoT warehouse scanners** and **AGVs** from corporate IT networks.
- **Gectegnt antmlink** connects HK **AGVs** from corporate IT networks.



- **Cross-border SD-WAN** connects HK terminals to **Shenzhen hubs** using **PIPL-compliant** geographic routing.



Sector 2: Smart City Blueprint 2.0

- **SDN backbone** enables the **800G AI Superhighway** linking **government DCs** to the **AI Exchange** (Lok Ma Chau Loop).
- **Centralized ZTP policy** uniformly deployed across all **18 district council offices** without per-site engineering.



- **Centralized ZTP policy** uniformly deployed across all **18 district council offices** without per-site engineering.

Navigating the Regulatory Matrix: Data Sovereignty

	PDPO (Hong Kong)	HKMA / SFC (Finance)	PIPL (Mainland China)
Constraint	Restricts cross-border personal data transfers.	Mandates tamper-proof audit trails and access reviews.	Security assessments required for foreign operators handling mainland data.
SDN/NFV Control	 Geographic routing policies on SDN controllers actively block unauthorized mainland transmission; NFV firewalls inspect for HK ID patterns.	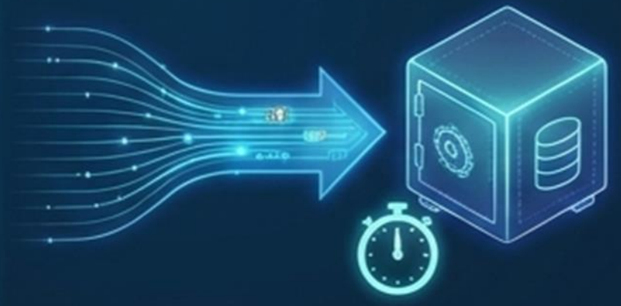 Centralized logging pipelines from SDN/NFV orchestrators guarantee 7-year tamper-proof retention.	 SASE vendor routing architectures compartmentalize traffic, ensuring compliance through contractual SLA isolation.

The Reality Check: Critical Adoption Challenges

Legacy Migration Risk

Risk: 12-18 month multi-phase BGP-to-SD-WAN cutover.

Mitigation: Hybrid MPLS-SD-WAN coexistence and parallel testing.

Controller Resilience (SPOF)

Risk: Centralized SDN controller represents a Single Point of Failure.

Mitigation: Distributed controller clusters with warm-standby state synchronization.

Severe Skill Gaps

Risk: Traditional CLI engineers lack Python, Ansible, and API expertise.

Mitigation: Enterprise investment in local talent partnerships (HKUST/CUHK) and automated lab training.

Vendor Lock-in

Risk: Proprietary APIs constrain competitive procurement.

Mitigation: Strict adherence to open standards (OpenFlow, NETCONF, ETSI NFV MANO).

Future Horizon 1: SASE & ZTNA Convergence

From Network Perimeter to Identity-Centric Access

PAST

Hub and Spoke VPN

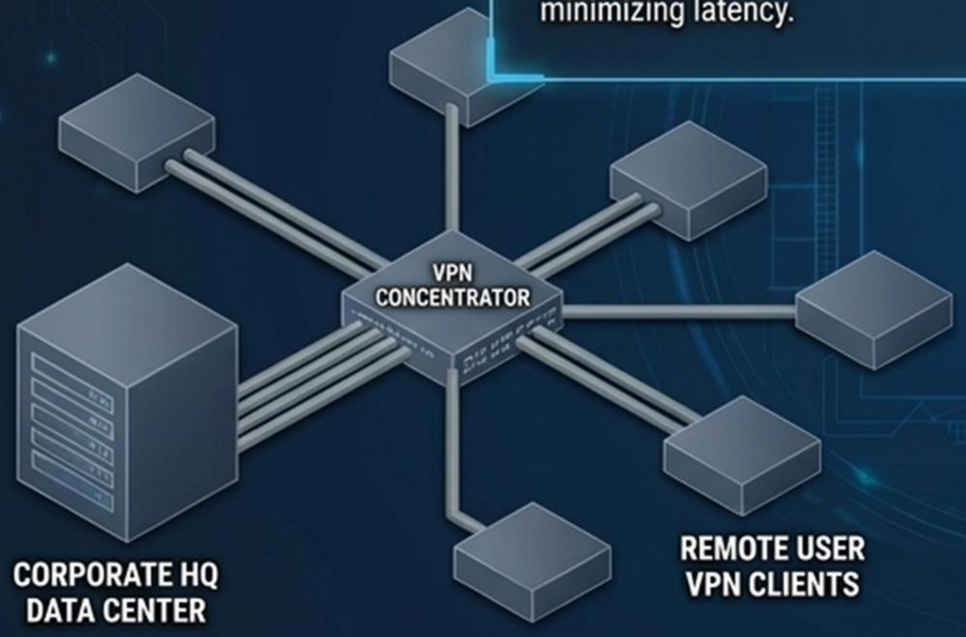

Legacy VPN: Network-level access to entire subnets.

SASE (Secure Access Service Edge)

- Converges SD-WAN, FWaaS, and CASB into a unified cloud platform.
- Security inspection occurs at cloud PoPs closest to HK users, minimizing latency.

ZTNA (Zero Trust Network Access)

- Replaces legacy VPNs.
- **The Paradigm Shift:** VPN grants network-level access to subnets. ZTNA grants application-level access per session based on identity and continuous device posture checks.

FUTURE

Cloud-Native SASE/ZTNA

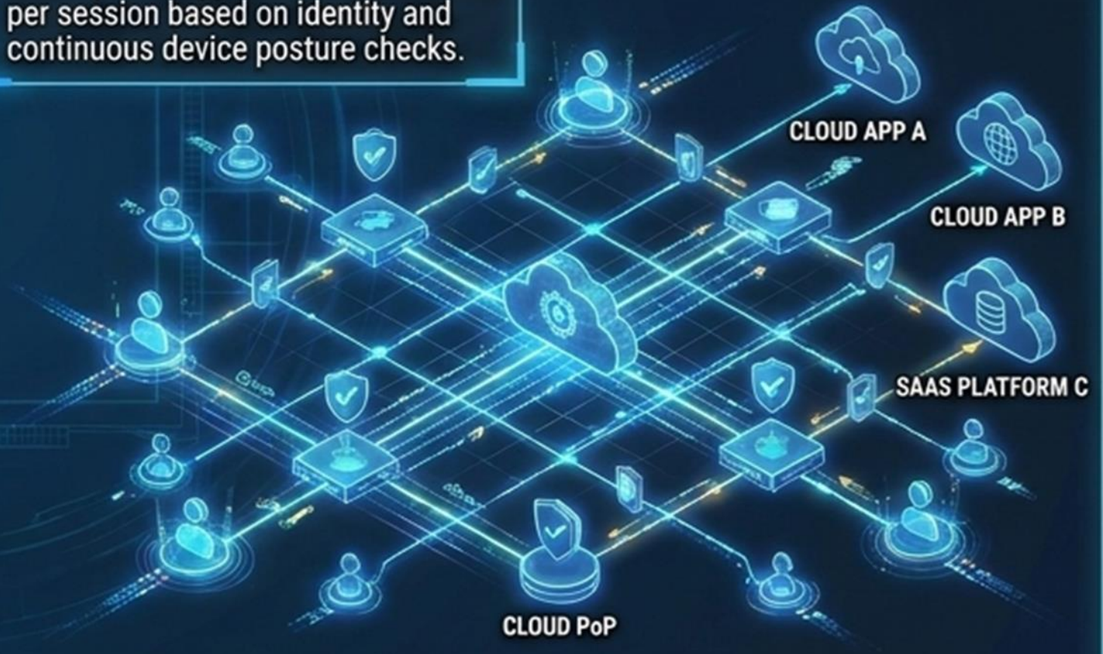

ZTNA: Application-level access per session based on identity and continuous device posture checks.

40-60% MTTR Reduction

30% Improved Anomaly Recall

1. Intent Translation

NLP parses business intent (e.g., “Ensure sub-5ms latency for trading apps”) into formal policy.



2. Automated Implementation

APIs (Ansible, Terraform) deploy configurations dynamically. Zero config tests in production.



3. Continuous Verification

Telemetry confirms latency targets and compliance posture in real-time.



4. Closed-Loop Assurance

AI auto-adapts routes and capacity to self-heal the network fabric.



Synthesis: The Future-Ready Enterprise Fabric

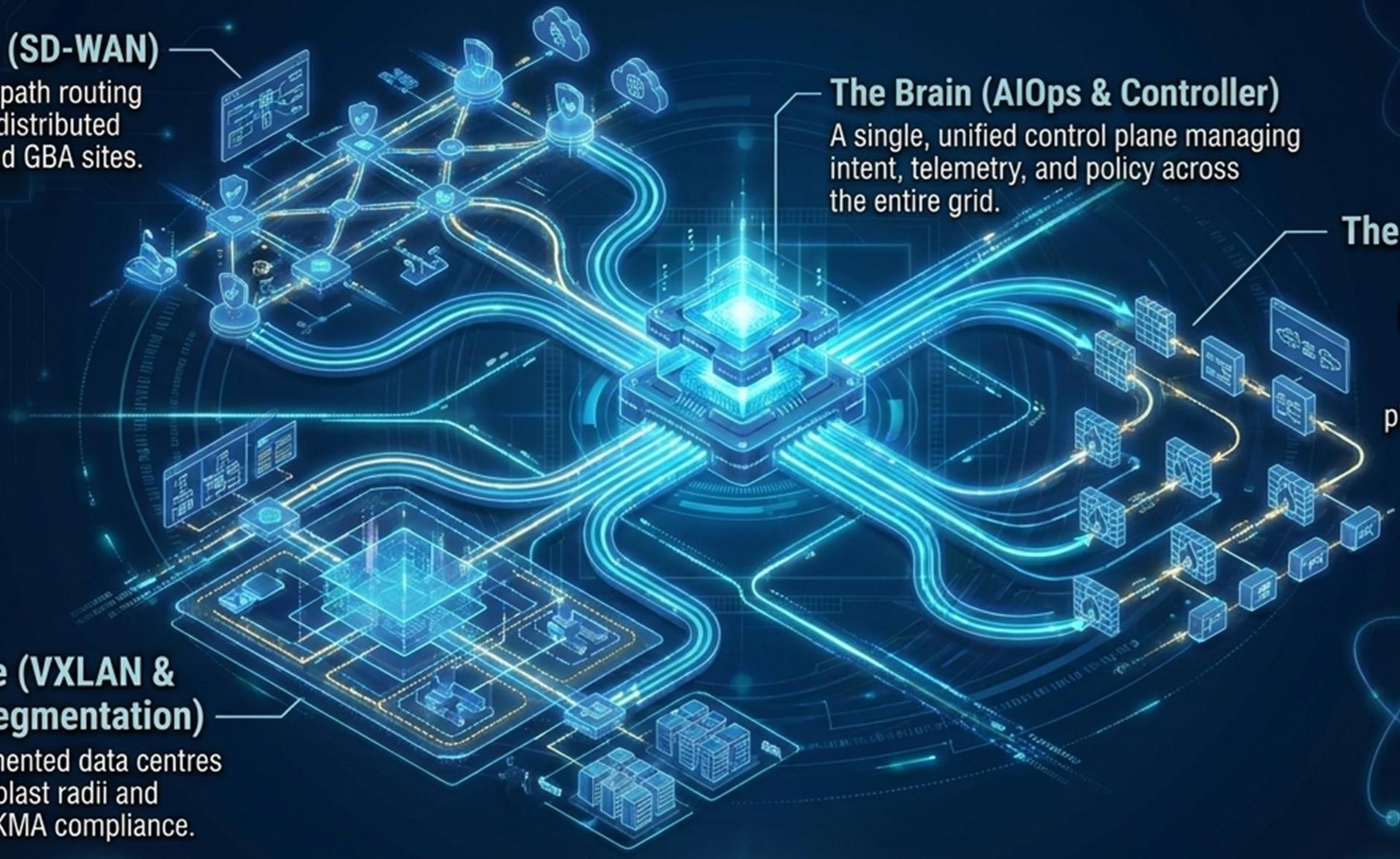

The Edge (SD-WAN)

Agile, multi-path routing connecting distributed branches and GBA sites.

The Brain (AIOps & Controller)

A single, unified control plane managing intent, telemetry, and policy across the entire grid.

The Security Layer (SFC & NFV)

Elastic, dynamically chained software firewalls replacing physical bottlenecks.

The Core (VXLAN & Micro-Segmentation)

Hyper-segmented data centres containing blast radii and ensuring HKMA compliance.

Executive Summary: Strategic ROI & End-State

Agility & Speed



Minutes vs. Days

Zero-Touch Provisioning reduces deployment from 90 days to minutes.

Cost Efficiency



40% & 58%

40% reduction in total network costs. 58% cost reduction via optimal virtualized function placement.

Security & Compliance



Built-in Sovereignty

Built-in micro-segmentation and geographic routing guarantee adherence to HKMA, SFC, and PIPL sovereignty rules.

Future-Proof Scale



Smart City Ready

A fully software-defined foundation seamlessly ready for SASE convergence, AIOps, and Hong Kong's Smart City 2.0 integration.

Appendix: Information Sources & Academic References

1. MarketsandMarkets — 26.8% APAC SDN/NFV CAGR through 2034
2. Opensignal May 2026 Report — 99% 5G population coverage across 4 HK operators
3. David M. Warburton (27 Sep 2024), 'Enhancing performance, security, and cost-efficiency: sd-wan case studies across industries' — 40% total network cost reduction
4. Saad Hikmat Haji, Subhi R. M. Zeebaree, Rezgar Hasan Saeed, Siddeeq Y. Ameen, Hanan M. Shukur, Naaman Omar, Mohammed A. M. Sadeeq, Zainab Salih Ageed, Ibrahim Mahmood Ibrahim, Hajar Maseeh Yasin (Near East University, Sciencedomain International, 27 May 2021) — 55% deployment time reduction compared to hardware appliances
5. David M. Warburton (27 Sep 2024), 'Enhancing performance, security, and cost-efficiency: sd-wan case studies across industries' — 30–50% latency reduction for cloud/SaaS applications
6. Sedef Demirci, Mehmet Demirci, Seref Sagiroglu, 'Virtual Security Functions and Their Placement in Software Defined Networks: A Survey' — 58% global cost reduction via optimal VSF placement & 2–3x latency improvement
7. Cisco Global Cloud Index (GCI) — 70–80% of data centre traffic flows East-West (server-to-server).